

Summer Bible Camp at:

ST. MARY PRESCHOOL



June 18th through August 17th

PATHWAYS TO SUMMER FUN:

- GRADE K-5 PROGRAM (LIMITED SPACE AVAILABLE)
- NEW THEME EACH WEEK
- CATHOLIC CURRICULUM AND SCHOOL VIRTUES DAILY
- SUMMER WATER PLAY
- DAILY BIBLE STORY AND WEEKLY MASS
- WEEKLY “POPCORN & MOVIE DAY”
- FULL DAY OR HALF DAY OPTIONS
- NEW FUN SUMMER LEARNING OPPORTUNITIES





Summer Bible Camp 2018 Registration and Policy

Student Name: _____
(Last) (First)

Parent Name(s): _____
(Mother) (Father)

Address: _____
(Number and Street) (City) (Zip Code)

Student Birthdate: _____ Email: _____

Mother Cell Phone: _____ Father Cell Phone: _____

Summer Camp Dates and Schedules:

- Enrollment Begins March 26th
- Bible Camp Dates June 18th – August 17th (Closed July 2nd – 6th)
- Full Day is Monday – Friday: 7:00am – 6:00pm
- Half Day is Monday – Friday: 7:00am – 11:30am

Registration Fee: \$75 (Refundable if minimum enrollment not met by May 15th)

Enrollment and Payments:

- Registration Fee and Tuition for first week of camp due at time of Enrollment. (Please make checks payable to: St. Mary Preschool)
 - Weekly Tuition is due Thursday for each upcoming week.
 - Extended care hours will be billed at the end of each month.
 - Once Summer Bible Camp begins and tuition is paid, **NO** refunds will be given.
- Parent Initial _____



Late Payment Policy:

During the duration of the Summer camp your account must remain current, if your account falls 1 week in arrears you will receive a notice, if the account becomes 2 weeks in arrears your child will not be allowed to participate in Summer Bible Camp until the account is current. Parent Initial_____

Late Pick-up Fees Policy:

After 6:00pm (full-day students) and after 11:30am (half-day students) will be charged \$1.00/minute. Parent Initial_____

Medication:

It is understood any medication will be administered per the medication policy that is outlined in the St. Mary Preschool Handbook. Parent Initial_____

Dress Code:

Summer Bible Camp dress code will casual summer attire. If students are wearing a bathing suit on water play days, please wear a t-shirt and shorts over the bathing suits while not participating in water activities.

The safety of your children is important, the summer bible camp policy is to have closed toed shoes while on campus. Shoe guidelines are in effect all day every day. The ONLY exception is when there are water activities planned for the day, students may wear sandals or water shoes for those activities. For safety reasons, appropriate shoes must be worn at all times.

Parent Signature

Date

June Summer Bible Camp

Student Name: _____

Student Age: _____

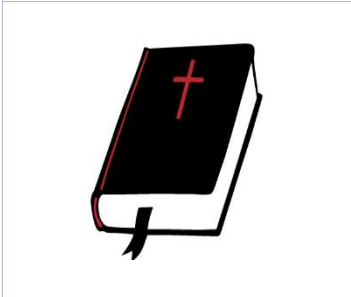

Week of June 18 - 22

Please Circle Below

Weekly Option: Half Day/Full Day

Daily Option: M T W TH F

Week of June 25 - 29

Please Circle Below

Half Day/Full Day

Daily Option: M T W TH F

Daily Camp Rate Schedule

Days per Week	Half Days (7:00am – 11:30am)	Full Days (7:00am – 6:00pm)
2 days	\$31	\$62
3 days	\$47	\$93
4 days	\$62	\$124
5 days	\$78	\$155

2 days is Tuesday and Thursday, 3 days is Monday, Wednesday and Friday, 4 days is Monday thru Thursday or Tuesday thru Friday, and 5 days is Monday thru Friday.

Parent Signature

Date

130 East 13th Avenue, Escondido, CA 92025
(760) 745-1611 x301

July Summer Bible Camp

Student Name: _____

Student Age: _____



Olympics/ Sports- Week of July 9th – 13th

Please Circle Below

Half Day/Full Day

Days: M T W TH F



Camping- Week of July 16th – 20th

Please Circle Below

Half Day/Full Day

Days: M T W TH F



Around the Globe- Week of July 23rd – 27th

Please Circle Below

Half Day/Full Day

Days: M T W TH F



Hawaiian Vacation- Week of July 30th – August 3rd

Please Circle Below

Half Day/Full Day

Days: M T W TH F

Parent Signature

Date

August Summer Bible Camp

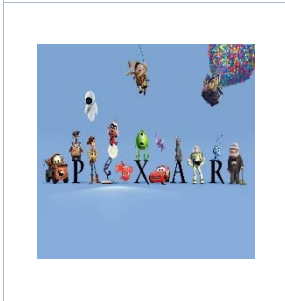
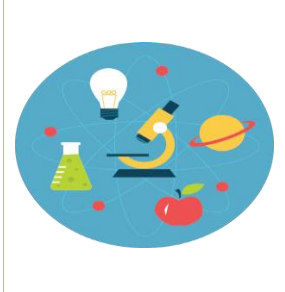

Student Name: _____

Student Age: _____

All About Science- Week of August 6th – 10th

Please Circle Below

Weekly Option: Half Day/Full Day

Daily Option: M T W TH F

Once Upon a Time Fairy Tales- Week of August 13th – 17th

Please Circle Below

Half Day/Full Day

Daily Option: M T W TH F

Academic School Session

Starts August 22nd

Parent Signature

Date